JTL100 C6

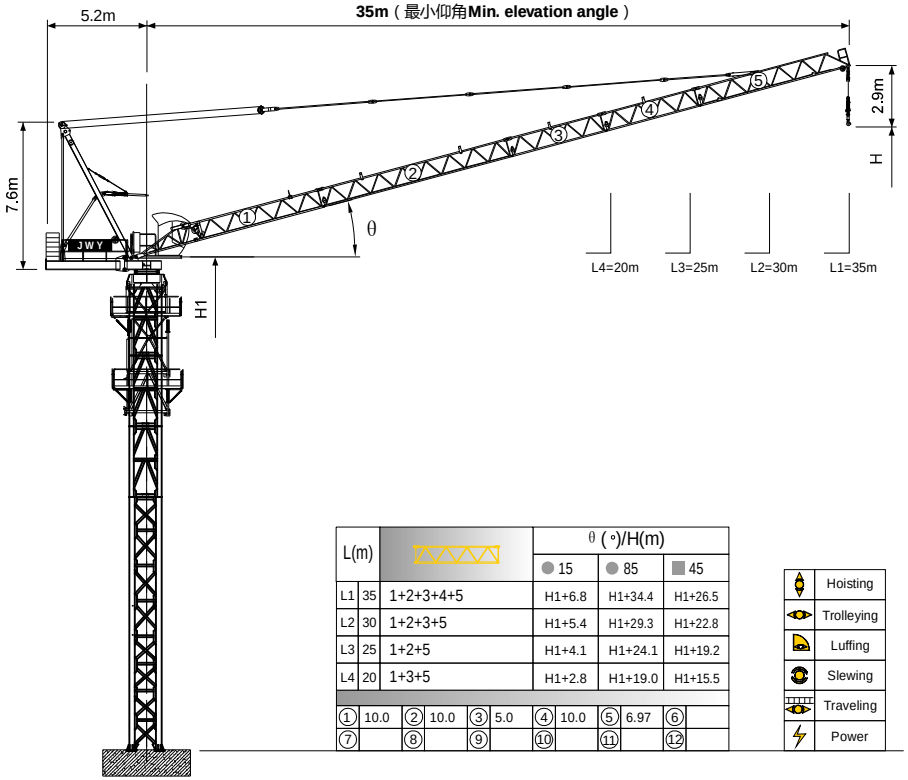

L(m)			θ (°)/H(m) 15	85	45
L1	35	1+2+3+4+5	H1+6.8	H1+34.4	H1+26.5
L2	30	1+2+3+5	H1+5.4	H1+29.3	H1+22.8
L3	25	1+2+5	H1+4.1	H1+24.1	H1+19.2
L4	20	1+3+5	H1+2.8	H1+19.0	H1+15.5

① 10.0	② 10.0	③ 5.0	④ 10.0	⑤ 6.97	⑥	
⑦	⑧	⑨	⑩	⑪	⑫	

Hoisting
Trolleying
Luffing
Slewing
Traveling
Power

臂根铰点高度 Jib root hinge height

如果需要特殊高度请与我们联系。Please consult with us in case higher freestanding height needed.

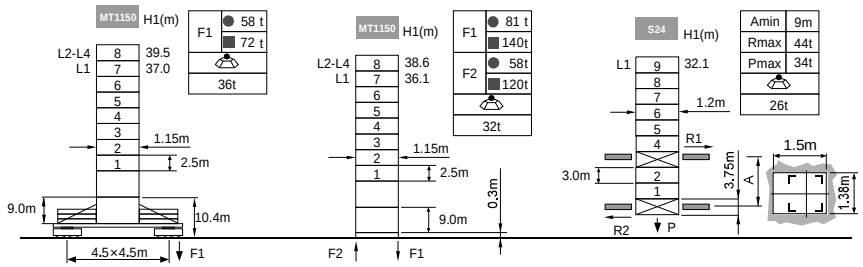

● 工作状态 In service　F 反力 Reactions　■ 非工作状态 Out of service

自重（不含平衡重及压重）total weight of free standing height (excludes counter weight and ballast)

负荷特性 Load diagrams

R	falls	R(CMAX)	CMAX	m	10	12	15	17	20	22	25	27	30	32	35
35m		2.6~28.1	3.0	t	3.0	3.0	3.0	3.0	3.0	3.0	3.0	3.0	2.6	2.3	2.0
		2.6~21.6	4.5	t	4.5	4.5	4.5	4.5	4.5	4.4	3.6	3.2	2.6	2.3	2.0
		2.6~17.6	6.0	t	6.0	6.0	6.0	6.0	5.0	4.4	3.6	3.2	2.6	2.3	2.0
30m		2.2~28.1	3.0	t	3.0	3.0	3.0	3.0	3.0	3.0	3.0	3.0	2.6		
		2.2~21.6	4.5	t	4.5	4.5	4.5	4.5	4.5	4.4	3.6	3.2	2.6		
		2.2~17.6	6.0	t	6.0	6.0	6.0	6.0	5.0	4.4	3.6	3.2	2.6		
25m		1.7~25.0	3.0	t	3.0	3.0	3.0	3.0	3.0	3.0	3.0				
		1.7~21.6	4.5	t	4.5	4.5	4.5	4.5	4.5	4.4	3.6				
		1.7~17.6	6.0	t	6.0	6.0	6.0	6.0	5.0	4.4	3.6				
20m		1.3~20.0	3.0	t	3.0	3.0	3.0	3.0	3.0						
		1.3~20.0	4.5	t	4.5	4.5	4.5	4.5	4.5						
		1.3~17.6	6.0	t	6.0	6.0	6.0	6.0	5.0						

附着 Anchorages

MT1150 塔身高度 Tower body height

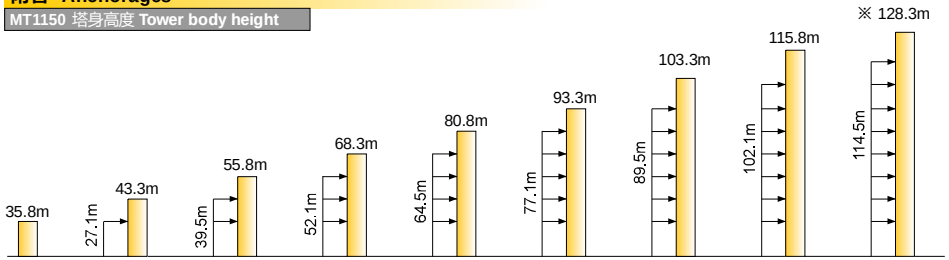

※ 超过此高度请联系我们 Over this height please contact us

机构 Mechanisms

	30LVF15	m/min	0~**42**	0~**64**	22kW	350m >350m※
		t	3	1.5		
		m/min	0~**28**	0~**42**		
		t	4.5	2.25		
		m/min	0~**21**	0~**32**		
		t	6	3		
	40VVF20	m/min	1min30s		30kW	
	RCV95	rpm	0~0.8		5.5kW	
	RT324	m/min	0~25		2×5.2kW	
	380V 50Hz(±5%) 440V 60Hz(±5%)		85kVA		kVA	

※ 请联系我们 Please consult us　△ 可选 Option